THE HONG KONG POLYTECHNIC UNIVERSITY
香港理工大學

GLOBAL ENGAGEMENT OFFICE
環球事務處

Junior Researcher Mentoring Programme 2025

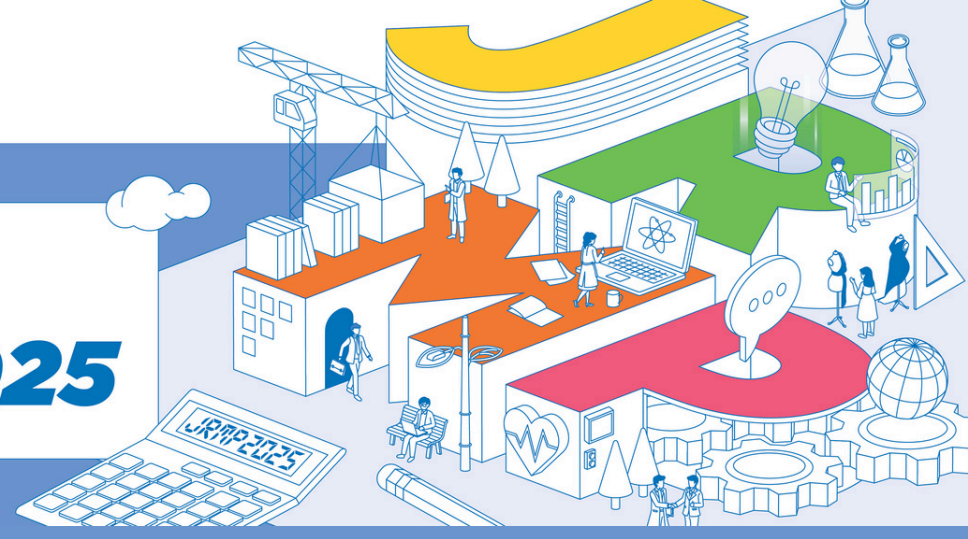

Project Code : JRMP2025_15

School / Department / Unit :
School of Nursing & Mental Health Research Centre

Mental Health Research Centre
精神健康研究中心

Research Team Member(s) :
Dr Grace HO, Associate Professor
Dr LEUNG Sau Fong, Associate Professor
Miss Jessie CHENG, Research Assistant

Research Topic :
Youth mental health and resilience

Short Description of the Research Project :
Young people face many unique challenges today, and their overall mental health is on the decline. Resilience is the ability to bounce back from challenges. Being resilient can protect our mental health and give us a more meaningful outlook on the future. The big question is how one can become resilient.

Funded by the Seal of Love Charitable Foundation, this project will test the effectiveness of a gamified resilience-building intervention that was co-created through consultations with over 200 PolyU students. Through self-discovery, game-based challenges, and connecting socially with peers, the intervention is intended to promote young people's resilience and improve their mental health in a fun and engaging environment.

The participating students will assist with running group activities, collecting data, transcribing interview data, designing promotion materials, and conducting literature reviews. They will also learn how to perform individual resilience-building consultations and manage and analyse research data. Importantly, the participating students will learn about the skills and strategies necessary to develop their own resilience and share that knowledge with their community.

No. of Places Offered : 7

Frequency of Meetings : Bi-weekly

Special Requirement(s) :
Students with a strong interest in mental health are preferred.

** The information presented above is subject to change.*